L.W. LIFE

'43

LICK - WILMERDING HIGH SCHOOL
755 OCEAN AVENUE
SAN FRANCISCO 12, CALIFORNIA

L. W. L. LIFE

A Publication Produced by the Student Body

LICK WILMERDING LUX

SAN FRANCISCO

JUNE, 1943

VOLUME XXIV NUMBER SIX

Digitized by the Internet Archive
in 2013

http://archive.org/details/lwllife61943lick

BOND SALES

MISS MARY ELEANOR HUGHES

Miss Eleanor Hughes, who has taught Arts and Crafts at the Lux College since 1924, has been a real friend to the many students who have attended the college. During these months of war she has given most generously of her time in behalf of the men in service, as she believes "Crafts for morale and therapy" are essential.

Because of her years of efficient service and pleasant association with her students, we wish to dedicate this journal to her.

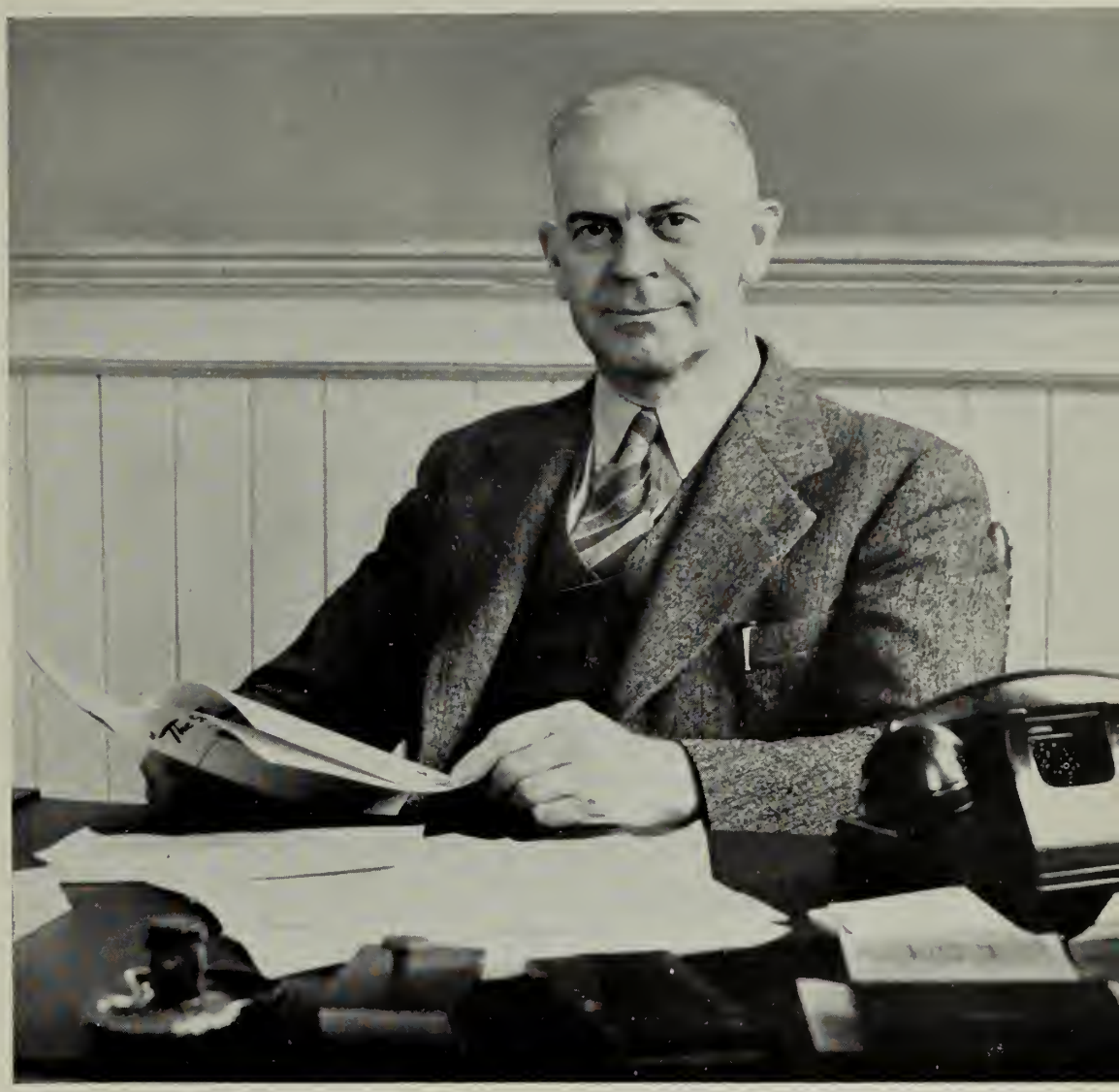

RALPH BRITTON

Already favorably known for his research work, Mr. Britton was called to take charge of the Physics Department January 1st, 1924—nineteen years ago. His work since has given ample justification for the judgment of the Board at that time. On July first of last year his many friends among the students new and old were delighted to hear that he had been appointed Director of Lick and Wilmerding Schools where his cheerful personality will continue to make more friends for himself and the schools.

LUX FACULTY

Lois H. Brock, M.D. . . . . . Medical Lectures

Helen Chipp, A.B. . . . . . English, Glee

Margaret E. Dinsmore, A.B. . . . . . English, P. E.

Cathryn Gatto . . . . . Dental Assistant

Mary E. Hoffman, B.S. . . . . . Clothing, Millinery

Lillian I. Holmlund, A.B. . . . . . Health Sciences

Mary E. Hughes, B.A.A. . . . . . Arts and Crafts

Edith Jamieson, A.B. . . . . . Retail Training

Irene Marshall . . . . . Dental Radiography

Robert W. Rule, Jr., D.D.S. . . . . . Dental Technics

Dorothy C. Small, A.B. . . . . . Typing, Stenography

Adelaide C. Sylva, A.B. . . . . . Chemistry, Photography

Gladys I. Trevithick, A.B., M.S. . . . . . Director, Bacteriology

William F. R. True, D.D.S. . . . . . Dental Anatomy

Martha Wickersham . . . . . Registrar

Verna M. Young, R.N. . . . . . Nursing Procedure

LICK WILMERDING FACULTY

Margaret V. Ballard, A.B. ..... English

Paul L. Berlin, B.S. ..... Mathematics

Ralph H. Britton, A.B. ..... Director, Physics

Bruno A. Heymann, M.E. ..... Drafting, Aeronautics

Lester S. Holmes ..... Woodshop

Kendrick C. Kimball, B.S., E.E. ..... Electric Shop, Radio

Otis L. McIntyre, B.S., E.E. ..... Surveying, Mathematics

Lester O. Medlyn, S.H. ..... Sheet Metal, Welding

Aida B. Patterson ..... Registrar

Joseph A. Pivernetz, A.B., M.A. ..... History, Economics

Johannes R. Thomsen ..... Machine Shop

Sydney A. Tibbetts, B.S. ..... Chemistry, Photography

Margaret R. Vanderburgh, A.B., M.A. .. English, French, Latin

Wilbert S. Vestnys, A.B., M.A. ..... Drafting, Mathematics

Florence Douglas, President

Paul Terry, President

Betty Johnson, Vice-President

John Harlan, Vice-President

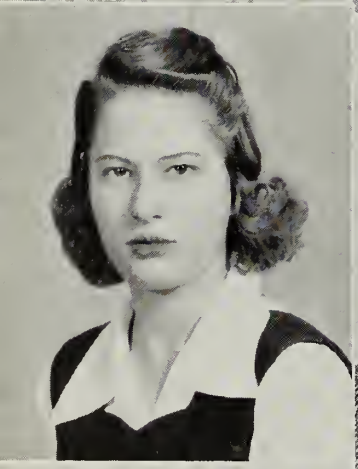
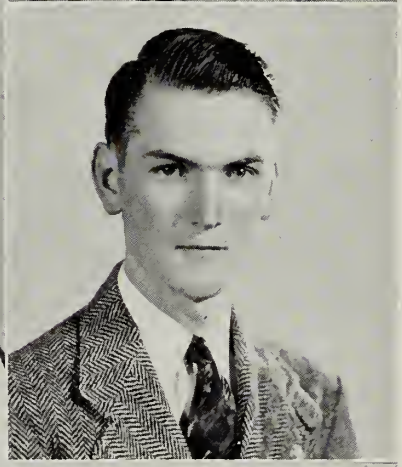

Diana Ghezzi, Secretary

Terry Dodge, Secretary

Betty Glock, Historian

Chris Rodriquez, Yell Leader

Barbara Hopkins, President

John Harlan, President

Frances Welsh, Vice-President

Jack Rippe, Vice-President

Enid Micham, Secretary

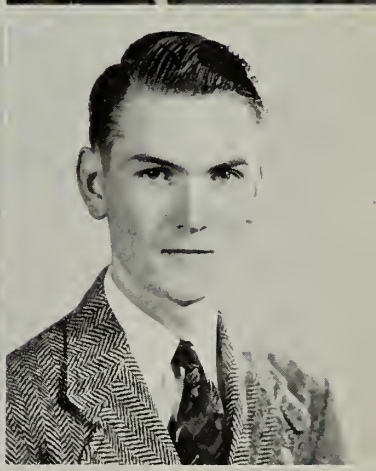

Terry Dodge, Secretary

Dorothy Tindall, Historian

Ed Schwabe, Yell Leader

L. W. L. LIFE STAFF

Editor	Barbara Hopkins
Assistant	Clement Schultz
Literary Editor	Katherine Tait
Assistants	Alice Carrillo
	Andrew Vais
	Bert Ferre
	Leonard Fleischman
	James Polos
Art Editor	Dorothy Tindall
Photo Editors	Barbara Johnson
	Richard Panzer
Assistants	Jane Hillman
	Betty Gatchell
	John Lave
	Leon Giroux

BOARD OF CONTROLS

OUR STUDENT BODY • The schools of Lux and Lick-Wilmerding are each governed by a Student Council made up of the Student Body President, Vice-President, Secretary, Treasurer and representatives of each class.

In the weekly meetings held by the boards, the problems of the school are discussed and future plans are formulated.

The class representative members of the Board of Control are elected by the classes of the schools. These elections are held at the beginning of each new semester. The rest of the Board, composed of the Student Body officers, is elected at the end of each semester.

RESEARCH AND MEDICAL WORK

GRADS

Evelyn Andrews
42x

Rose Basuino
42x

Betty Glock
42x

Duane Graven
42x

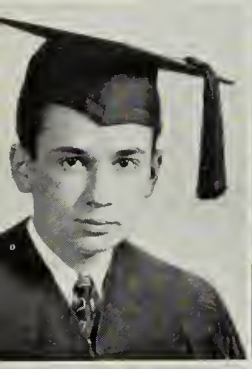

Robert Brass
42x

Jane Brown
42x

Katherine Grutter
JC 42x

Marion Hill
42x

Nancy Brown
42x

Doris Byron
42x

Anne Jacobs
42x

Betty Johnson
42x

Walter Fadeff
42x

Mary Helen Finley
42x

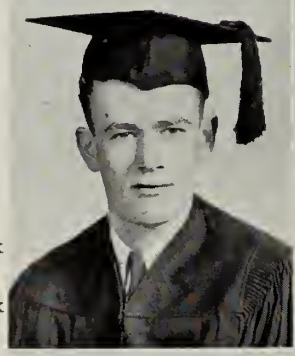

Ray Judnick
42x

Norman Kvalvick
42x

Janet Forsberg
42x

Robert Geise
42x

Jack Laycock
42x

Edith Lilienthal
JC 42x

GRADS

Thomas Lindley
JC 42x

Robert Lossman
42x

Paul Terry
42x

Marilyn Thompson
42x

August Nelson
42x

Margaret Olsen
42x

Doris Adams
JC 43J

Gus Anastole
43J

Joan Peterson
42x

Norma Raycraft
42x

Emil Anderson
JC 43J

Ferne Anderson
JC 43J

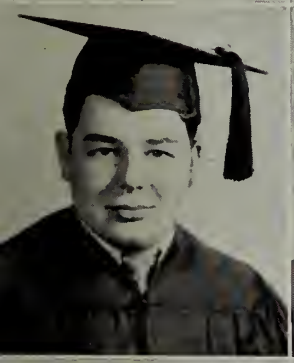

Robert Sangalli
42x

Edward Simpson
42x

John Barisone
43J

Robert Barisone
43J

Jessie Steinnagel
42x

Gerhardt Strauss
42x

Andrew Bernadsky
43J

Robert Bezell
43J

GRADS

Robert Heim
43J

Lucille John
JC 43J

Carl Bosk
43J

Mary Ann Daleno
JC 43J

Carl Leone
43J

Patricia Morgensen
JC 43J

Frank Diaz
43J

Walter Duering
43J

Richard Panzer
JC 43J

William Reade
43J

Bert Ferre
43J

Charles Franklin
JC 43J

Jack Rippe
43J

Marjorie Robb
JC 43J

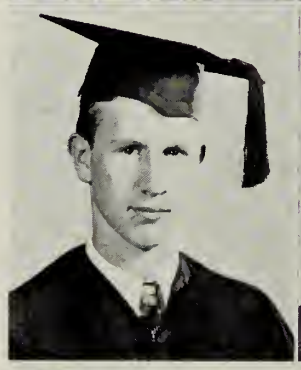

Diana Ghezzi
JC 43J

Joseph Gilmore
43J

Chris Rodriquez
43J

Nash San Martin
43J

Marie Haas
JC 43J

John Harlan
43J

GRADS

Clement Schultz
43J

Edward Schwabe
43J

Eileen Armstrong
JC 43 Oct.

Florence Douglas
JC 43 Oct.

Robert Sieshettel
JC 43J

Marery Temple
JC 43J

Doris Gianne
JC 43 Oct.

June Kuerzi
JC 43 Oct.

Cecil Thomas
43J

Helen Vareyer
43J

Enid Micham
JC 43 Oct.

Lotie Oppenheim
JC 43 Oct.

Hommo Zylker
43J

Marie Jurchan
42X

Frances Welch
JC 43 Oct.

Barbara White
JC 43 Oct.

45X

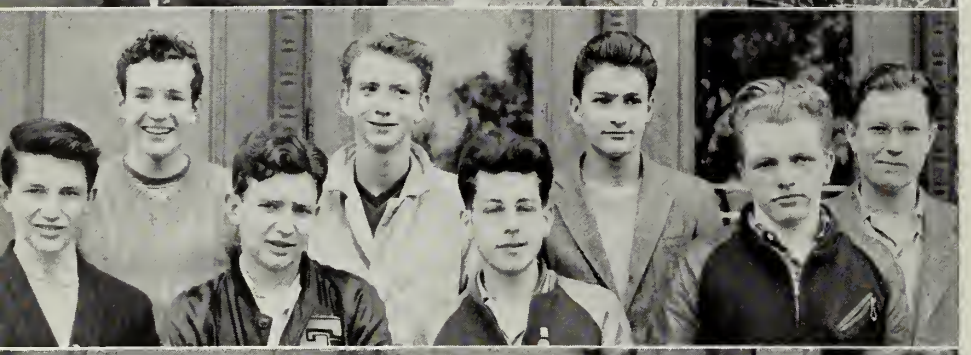

43X

JC43X

J.C.

43J

44X

45J

44J

JC44J

MACHINE AND SHEET METAL WORK

LW

CHESS CLUB

GLEE CLUB

BLOCK L. W.

SENIOR PLAY

ENGINEERING CLUB

CHEMICAL PRODUCTS

LW
LW
15
LW

LICK
WILMERDING
LICK
MERDING
LICK
MERDING
LICK
WILMERDING
LICK
MERDING

BASKETBALL • Popular in both attendance and enthusiasm, basketball was again resumed at Lick. Games in the fall and early spring played with Balboa, St. James, St. Peters, Mission, Lincoln, St. Monicas, Polytechnics, Washington, and various club teams.

Until his recent departure in the Air Corps, Mr. McCormick coached the 130's, while as usual, the varsity was under the supervision of Mr. W. G. Vestnys.

Both teams enjoyed their most successful seasons since the advent of the game at Lick several years ago. Each team won at least seventy per cent of its games.

The boys have given up their own time and energy to make these victories possible and a great deal of credit should be given them for their splendid performance this year.

The lineups are as follows: Giese, Bernardsky, Judnick, Franklin, Pedersen, Barisone, Heim, Sepich, Fleishman, Vais.

30's: Fabre, Aubert, Paras, Rohe, Flora, Zylker, Ferre, Kvalvik.

For individual scoring it was a close race between—Varsity: Judnich, Bernardsky; Junior Varsity: Zylker, Ferre, Kvalvick.

LICK-WILMERDING BASEBALL • The Lick-Wilmerding Baseball team has enjoyed a successful season under the working of Mr. Pivernetz. It played several high ranking teams such as: Washington, Sacred Heart, Jefferson, South City and St. Peters. After the game at Jefferson the boys enjoyed a swim in Jefferson's luxurious swimming pool.

The team was spurred on by the fine pitching of Robert Barisone. At no game did the opposing team receive more than six hits. The power hitters of the team were: San Martin, Heim, and Caragioli.

The team consisted of the following players in the batting order: Polos 2b, Schwabe cf, Heim c, San Martin ss, Ceragiole lf, Ungaretti 1b, Harlan 3b, Anastole rf, Barisone p, Flora p, Mullen cf, Gravano rf, Schultz, Manager.

VARSITY AND LIGHTWEIGHT CREWS • During the fall term the Lightweight crews won both races on Columbus Day. For the second time our name was engraved on the cup. Due to poor weather the Navy Day race was postponed.

This spring the Varsity competed against Lowell on Friday, April 9, and won.

Although small in numbers, the squad developed nicely because of their intense enthusiasm and the efforts of Mr. Pivernetz, their coach.

The members of both were: W. Scott, Waechtler, Jurchan, Berzell, Anderson, Maxoutopoulis, Jiminez, Rodriquez, Campo, Hustedt, Rohe, Moretti, Storman, Ceragiole, Wilson, Pahl, Golf, Diaz, Flora and Lahl.

THOMPSON CO.

INTER-CLASS SPORTS • The participation of a large number of boys made this year's inter-class sports program very worth while. Enthusiastic students surpassed that of previous years.

Inter-class activity was divided into two seasons, fall and spring. The play off of the victors in each season determined the school champions for 1942-43. The sports included football, basketball and baseball.

During the fall season the 43J teams won first place in all three sports. However, the Ides of March formed their downfall. Although they won the spring basketball championship, the 44J team defeated them in baseball. A strong 43X football eleven should win the laurels in that field.

ELECTRICAL AND RADIO WORK

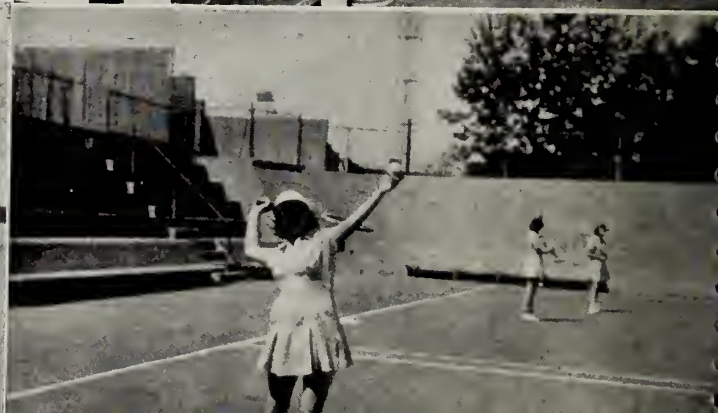

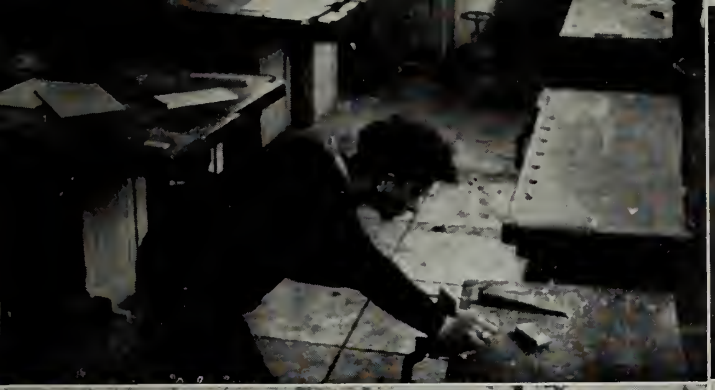
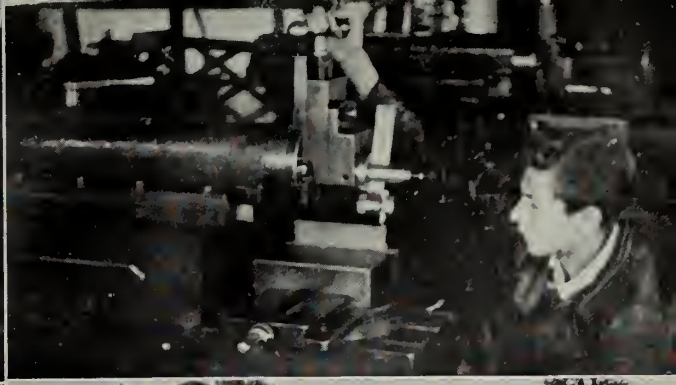

L. W. L. CALENDAR

★ **February 12 . . .** Valentine's Day! The first rally of the term was a series of "Tableaux," representing great lovers of history. The audience's job was to guess their names. The theme for the first service dance was "Dan Cupid." ★ **February 19 . . .** Hula skirts, leis, and an Hawaiian exhibition was the setting for the annual newcomer's tea. ★ **February 27 . . .** Sophomore hop; a large crowd, a good band, refreshments—an excellent dance. ★ **March 1 . . .** Lux girls reigned one night at the Hospitality House, sponsored by the Medical-Dental students. ★ **March 12 . . .** With four-leaf clovers and green and white decorations the Lux Sky Room was the scene of festivity for the service dance. ★ **March 17 . . .** The 44X class revealed their talent in a musical show for the Lux, St. Patrick's rally. ★ **March 27 . . .** Victory dance; another glorious night dance with many new faces. A barn dance with fine decorations. ★ **April 1 . . .** J. C. girls were prepared for a pre-Easter fashion show, but got a Gay '90's prevalence of fashions, with descriptions from Godey's Ladies' Book. ★ **April 3 . . .** "Peace Plans for a Post War World" was the topic for a Round Table discussion by the public speaking class at Lux, with questions from the audience. ★ **April 9 . . .** A dance for service men again. ★ **April 14 . . .** Washington Day crew race. A very good student body turn-out to cheer. Lick made a valiant try but a broken oar was too much to overcome. ★ **April 15 . . .** A homemade candy sale by the 43X class raised our caloric intake for the day. ★ **April 19-23 . . .** Easter Vacation to rest our overwrought nerves. ★ **May 3 . . .** Another candy sale, by the 43X class of Lux again. ★ **May 6 . . .** Folk-dances and colorful costumes of foreign countries, as interpreted by the 44J class, intrigued the spectators. Music, color, action! ★ **May 7 . . .** A dance—and the Lux girls brought escorts, military men or 4F's. ★ **May 14 . . .** Gay festivities at Lux, as the girls entertained service men again. ★ **May 15 . . .** Block dance. Many new members made this dance a success. ★ **May 16 . . .** The traditional Senior Tea for all graduating seniors — entertainment, refreshments, corsages, and goodbys for all! ★ **May 25 . . .** Barbara Hopkins, student body president, led the nomination rally for the following term's officers. ★ **May 28 . . .** With ballot boxes in the Lux library, students cast their votes for future officers. ★ **June 2 . . .** After the installing of the new officers, the Lux girls watched visions of lovely spring creation parade before them at their annual Spring Fashion Show. ★ **June 5 . . .** Senior Prom. Held at the Century Club. New formals, pretty girls and a swell band ended the school years of the 43J class. ★ **June 6 . . .** With all their friends present, the Lux girls received their

L. W. L. CALENDAR

long awaited diplomas in the Lux Theatre. With heavy hearts they bade farewell to fellow students and teachers. ★ **June 11 . . .** The high point of three years of toil and worry, dances and games, comes when each student receives his diploma. The day of graduation is here for the LW fellows.

★ **September 11 . . .** At the annual Newcomer's Tea given at Lux, the new girls got acquainted with one another. ★ **September 14 . . .** L. W. had their first rally of the term. John Harlan presided, welcoming the new sophomores. ★ **September 18 . . .** Lux girls held their first Service Dance of the term. ★ **September 21 . . .** The Annual Founder's Day Rally. Members of the Alumni and Board of Trustees gave speeches. Mr. Merrill, original director, related the early history of the schools. ★ **September 30 . . .** Pre-dance rally to arouse interest for the "Indian Summer" dance was held by L. W. ★ **October 2 . . .** Indian Summer dance of L. W. L. was held in the Lux Sky Room. What a pip!!! ★ **October 16 . . .** Using Halloween as their theme, the Lux girls had a dance for service men; must keep up the morale. ★ **October** service men; must keep up the moral. ★ **October 23 . . .** A Navy Day rally was enjoyed by L. W. L. Movies closed the rally. ★ **October 30 . . .** This night the Noble Auditorium was decked with skeletons, cats, and other ghostly figures. The annual Halloween dance was a huge success. ★ **November 13 . . .** J. C. girls gave a dance for service men again. ★ **November 25 . . .** Thanksgiving, the time for Turkey, was the theme for the Lux rally. ★ **December 4 . . .** Santa Claus, Christmas trees and a buffet supper greeted the service men for the formal dance at Lux. ★ **December 11 . . .** With a cheerful fire and a bright Christmas tree, the library became the scene of an enjoyable Christmas rally at Lux. ★ **December 11-January 4 . . .** Studies were forgotten, during the welcome three weeks of Christmas vacation. ★ **January 8 . . .** "What to Wear in War-Time" was the theme for the fashion show at Lux. The last service men's dance was held. ★ **January 16 . . .** Jim Polos' orchestra helped make the L. W. L. Senior Prom a success. ★ **January 20 . . .** At the final L. W. L. rally both Lux and Lick student body officers for the term were introduced. The rally ended with a quiz program. ★ **January 27 . . .** L. W. L. Theatre. The L. W. L. students made their bid for fame in that smashing production of "The Very Light Brigade," under the guidance of Miss Helen Chipp. ★ **January 29 . . .** Three years of work, and play were climaxed for the class of '42J. With friends and families jamming Noble Auditorium to watch the seniors receive their long-awaited diplomas.

!!Final Week!!

AUTOGRAPHS

LICK - WILMERDING HIGH SCHOOL
755 OCEAN AVENUE
SAN FRANCISCO 12, CALIFORNIA

DATE DUE

DEMCO 38-297

L. W. L. Life
June 1943
copy 2

DATE

L. W. L. Life
June 1943
copy 2

Library
Lick-Wilmerding High School
755 Ocean Avenue
San Francisco, CA 94112